

PHOTOGRAPHS OF REVEREND PHILIP GRAY AND FAMILY

See also: [Reverend Philip Gray, "A GREAT FRIEND AND BENEFACTOR TO ALL OUR REFUGEES"](#).

There are hundreds of photos in these Gray family albums, purchased by young photo enthusiast Michael Stubbs in the 1970s at a jumble sale in Witley and donated to [Albury History Society](#) in February 2026.

All of the dates, names, locations and legends below are from the albums.



1890
Winifred Gray, Philip Gray, Margaret Gray,
Ernest Gray, Audley Gray



1895
Ernest Gray, Margaret Gray,
Philip Gray centre seated,
Audley Gray, Winifred Gray



c1892
Philip Gray aged 3½



PHILIP AGED
34



BIRCHINGTON



IN RECENTS PARK





c1907
Christopher Gray, Mildred Gray,
Philip Gray, Wilfrid Gray,
Margaret Gray, Winifred Gray

c1907
ON THE LODDON
Philip Gray, Wilfrid Gray,
Christopher Gray,
Mildred Gray, Winifred Gray



c1908 Wilfrid, Winifred, Audley,
Philip Gray posing as the Birthday King!

August 1908 Philip Gray





1908
Mother Edith, Mildred, Ernest Angel senior, Margaret, Winifred Gray



August 1908
Ernest Angel Gray senior



c1911
Christopher Gray, Philip Gray

c1911
Philip Gray
Looking soppy





January 1914
EASTFIELD
Philip Gray, Wilfrid Gray,
Margaret Gray, Mildred
Gray, Mother Edith Gray,
Audley Gray, Christopher
Gray, Ernest Gray, Nurse,
Winifred Gray

June 1914
CHIDDINGFOLD
Philip Gray



January 1914
EASTFIELD
Wilfrid Gray, Philip Gray,
Audley Gray, Christopher
Gray, Ernest Gray



July 1915
Philip Gray, Wilfrid
Gray, Mother Edith
Gray, Audley Gray



Breakfast. Wonderful display of empty breakfast
1915.



Sunday 11 July 1915
possibly EASTFIELD
Philip Gray, Wilfrid Gray,
Audley Gray



Lady Gray's Houseparty. Taken at her beautiful country
residence Eastfield Castle. Left to right

1915
Lady Gray's Houseparty
EASTFIELD CASTLE
Rev Philip Gray 4th right



c1915
WOODLEY choirmen
at EASTFIELD
Philip Gray 2nd right



23 August 1917
Margaret, Edith,
Christopher, Mother
Edith, Mildred, Audley,
Ernest, Winifred Gray

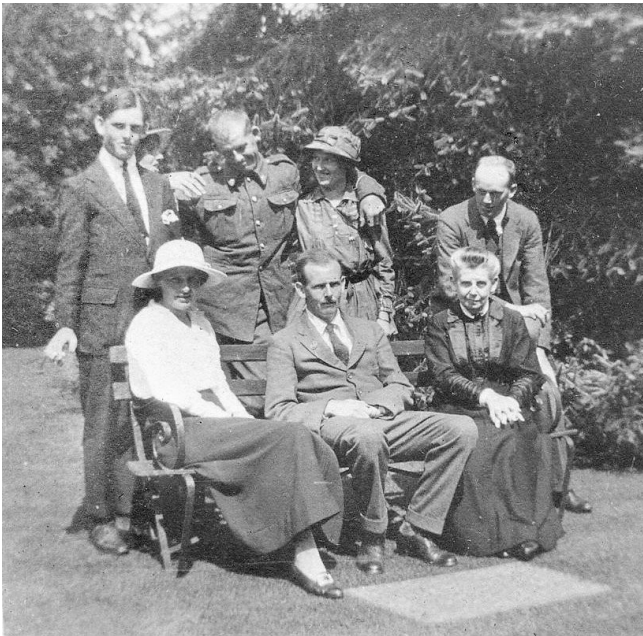

August 1917
Christopher, Margaret, Ernest, Audley,
Mildred, Mother Edith, Philip Gray

Philip, Audley, Ernest, Christopher Gray

1917 Philip, Wilfrid, Christopher Gray





July 1918
 Wilfrid, Philip, Margaret,
 Audley, Winifred,
 Mildred Gray



May 1918
 Philip, Ruth,
 Catharine Dunkley,
 Winifred Gray

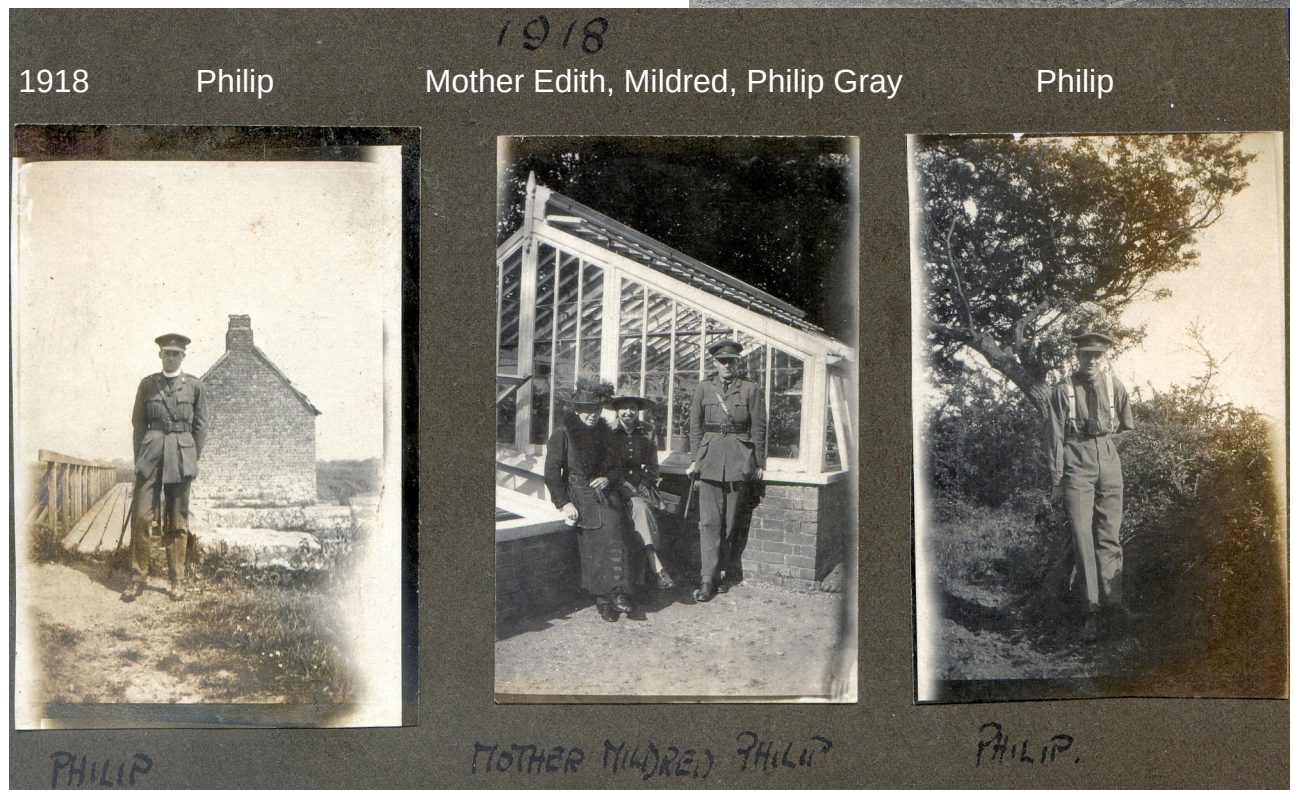



25 June 1918
Christopher Gray, Philip Gray

EASTFIELD Antony Gray aged 7 months

October 1919 Antony, Mother Ruth Gray

May 1919 POOK Antony



*Tony. aged 7. month
(Eastfield)*



*Tony
(Pook.)*



*Tony + his mother
(Pook)*

Oct. 1918.



2 April 1919
Philip Gray top left



c1919
Philip Gray making a face
to make Antony laugh



September 1920
Philip Gray & Mrs Stable



1922
Ruth
Gray



c1922
Philip
Gray
Sunday
afternoon

9 May 1931 Mr & Mrs Pilley, Uncle Herbert, Christopher, Jean, Wilfrid, Philip, Audley Gray
Front: Margaret Gray, Cynthia Chambers, Phil Street





1933
MEVAGISSEY
Stephen, Peggy, Barbara Dunhill,
Antony, Alice Czi, Ruth Gray

STEPHEN PEGGY TONY ALICE CZI
BARBARA DUNHILL RUTH

September 1933
MEVAGISSEY
Philip, Antony, Peggy,
Alice Czi, Ruth, Stephen Gray



PHILIP TONY ALICE RUTH
PEGGY STEPHEN



September 1933 MEVAGISSEY Wa Wa, Alice Czi, Stephen, Antony, Ruth, Peggy, Philip

WA WA ALICE CZI RUTH
STEPHEN TONY PEGGY PHILIP



25 July 1936
 SONNING
 Audley, Ruth,
 Wilfrid,
 Margaret, Philip,
 Mildred,
 Winifred,
 Christopher
 Gray,
 Charles Dunkley

W.G MILDRED C.G
 AUDLEY RUTH MARGARET WINIFRED CHARLES
 P.G

23 October 1947
 ICCOMB, GLOS
 Philip, Antony,
 Ruth, etc.



OCTOBER 23 1947 AT ICCOMB .GLOS:

BACK ROW
 L-R

CHRIS - ANNA DUNKLEY - PHILIP. TONEY. STEPHEN GRAY. HONOR: JEAN. CHRISTOPHER GRAY
 CHARLES DUNKLEY. MARGARET. WILFRID.

SITTING
 L-R

WINIFRED . RUTH GRAY. ARTHUR SAXTON ANNE DUNKLEY
 MILDRED . AUDLEY.

APRIL 11th 1953
WEDDING OF
STEPHEN GRAY & FRANCIS BURN



TONEY PHILIP RUTH STEPHEN FRANCIS PROF. & MRS BURN
PEGGY

11 April 1953
Stephen Gray & Francis Burn wedding
Antony, Peggy, Philip, Ruth, Stephen, Francis, Prof & Mrs Burn

REV PHILIP GRAY'S FAMILY

- *As featured in the photo albums donated to the Albury History Society in February 2026*
- *Main source of biographical information from FindMyPast*

EDITH BARNARDISTON GRAY NEE BROWN (Mother)

Born June 1856 in Shenfield, Essex – 1861 / 1871 / 1881 censuses: living with her family where her father Rev Joseph Thomas Brown MA (1818-1897) was the Rector of Cookham, Berkshire, later Rector of Wokingham, Berkshire (also Hon Canon of Christ Church Oxford) – June 1884 Edith married **Ernest Angel Gray** (1845-1913), vicar of Woodley, in her father's church in Wokingham – 8 children born at Woodley between 1886 and 1900 – widowed in 1913, moved to Eastfield, Whitchurch, Berkshire (on Oxfordshire border) – died November 1929 when living at Shenfield House, Petworth, Sussex – burial service at Woodley conducted by son Rev Philip Gray

MARGARET GRAY (Sister)

Born 1885 (3rd quarter) in Woodley, Wokingham, Berkshire – 1891 / 1901 / 1911 censuses: living at The Vicarage, Woodley Green, Sandford and Woodley, Wokingham, Berkshire with family – 1921 census: living with mother Edith and brother Christopher at Eastfield Lodge, Whitchurch, Oxfordshire, no occupation – no further records found in 1939 Register nor of any marriage or children nor of death – appears in 1953 family photo

WINIFRED GRAY (Sister)

Born 1886 (3rd quarter) in Woodley, Wokingham, Berkshire – 1891 / 1901 / 1911 censuses: living at The Vicarage, Woodley Green, with family – 1921 census: visiting mother Edith, sister Margaret and brother Christopher at Eastfield Lodge, Whitchurch, Oxfordshire, occupation 'dispenser' at Goring-on-Thames – no further records found in 1939 Register nor of any marriage or children – possibly died in February 1967 near Horsham, Sussex as this probate went to 'Christopher Gray company director' (brother?)

AUDLEY GRAY (Brother)

Born September 1887 in Woodley, Wokingham, Berkshire – 1891 census: living in The Vicarage, Woodley Green with family – 1901 census: a pupil at Lambrook Preparatory School, Winkfield Row, Winkfield, Easthampstead, Berkshire – 1911 census: living back at Woodley Vicarage, no occupation listed – 1914-1918 served in Army Cyclist Corps as Second Lieutenant (1915 & 1918 family photos in uniform) – 1923 electoral roll: living at Eastfield with mother Edith and brother Christopher – no further records found in 1939 Register nor of any marriage or children – died in 1969 (2nd quarter) in Surrey Mid-Eastern district

ERNEST ANGEL GRAY (Brother)

Born August 1890 in Woodley, Wokingham, Berkshire – 1891 census: living in The Vicarage, Woodley Green with family – 1901 census: a pupil at Lambrook Preparatory School, Winkfield Row, Winkfield, Easthampstead, Berkshire – 1911-1914 served 3 years with Wiltshire Volunteers – September 1914 enlisted in Quebec, Canada in 1st Canadian Division

(CDT) and served in France – August 1917 family photos in England including two in uniform – April 1919 demobilised with rank of driver – 1922 married **Annie Jamieson Watson** (1891-1943) in Alberta: she had come with her parents from Scotland to Canada in 1902 – Ernest and Annie had 3 daughters, presumably born in Canada – 1935 photos of Marjorie, Edith, Ronnie in Olds, Alberta – May 1947 Edith M Gray (c1926-?) graduated as nurse in Calgary, married Howard E Poole in October 1950 – Ernest died February 1968 in Calgary and is buried there <https://www.findagrave.com/memorial/155981963/ernest-angel-gray>

WILFRID GRAY (Brother)

Born February 1893 in Woodley, Wokingham, Berkshire – 1901 and 1911 censuses: living at The Vicarage, Woodley Green with family – numerous photos of service in World War 1 including of journey to India in January 1917 – November 1918 photo as Lieutenant of a platoon in the 6th Battalion, Loyal North Lancs. Regiment – 1921 census: visiting mother Edith, sister Margaret and brother Christopher at Eastfield Lodge, Whitchurch, Oxfordshire, occupation 'fruit farmer' based in Chelmsford – 1939 Register: living on own at Hill End House, Salwarpe, Droitwich, Worcestershire, occupation 'representative of firm manufacturing insecticides and fungicides' – September 1941 in staff photo as Midland Representative of The Murphy Chemical Company Ltd. Wheathampstead, St Albans – early 1950s living at Whitbourne Court, Nr Worcester – no definitive records found of marriage or children – possibly died in October 1964 in Chipping Norton, Oxfordshire as this probate went to 'Robin Gray, chartered accountant' (his brother Christopher's son?)

EDITH MILDRED GRAY (Sister)

Born July 1894 in Woodley, Wokingham, Berkshire – 1901 and 1911 censuses: living at The Vicarage, Woodley Green with family – September 1918 married Lieutenant **Charles Henry Dunkley** MC RE (1891-1970?), son of Rev Charles Dunkley who conducted the service at Whitchurch, Oxfordshire – 3 children born in Berkshire and Wolverhampton between 1920 and 1924 (Anne, Elisabeth, Christopher – see below) – 1921 census: family of 4 with two servants living in Wolverhampton, husband's occupation 'assistant manager with a varnish manufacturer' – 1939 Register: Edith living as a married woman with private means at a different address in Wolverhampton with younger daughter – died November 1948 in Icomb, near Stow-on-the-Wold, Gloucestershire

CHRISTOPHER GRAY (Brother)

Born June 1899 in Woodley, Wokingham, Berkshire – 1901 and 1911 censuses: living at The Vicarage, Woodley Green with family – 1917 & 1918 family photos in uniform, August 1919 left for India – 1921 census: living with mother Edith and sister Margaret at Eastfield Lodge, Whitchurch, Oxfordshire, occupation 'bank clerk' with South American Bank Ltd based in London – May 1931 married **Beatrice May Pilley** (known as **Jean**, 1900-?) in Upper Norwood, Croydon, Surrey, occupation 'company officer', resident in Leeds, ceremony conducted by brother Rev Philip Gray – 4 children born between 1932 and 1943 in Yorkshire and Surrey (Robin, David, Ian, Linda) – died January 1983 in Cranleigh, Surrey

RUTH WAKEFIELD ARNOLD (wife)

Born December 1890 in Kensington – 1891 census: living in Eastbourne with parents Edward Augustus Arnold (1858-1942, publisher) and Minnie Margaret nee Wakefield (1863-1930) together with twin sister **Nancy Wordsworth Arnold** (1890-1977, art student in 1911 who married Frank Kendall Borrow (1878-1940) in 1933, died in Kensington) and 2 older sisters **Margaret Trevenen Arnold** (1885-1916, social worker in 1911, died in France) and **Mary Penrose Arnold** (1887-1929, music student in 1911, married **Thomas Frederick Dunhill** (1877-1946, composer) in 1914, 3 children, died in Italy) – 1901 and 1911 censuses: Ruth living with family in Kensington, 1911 occupation 'student' at Oxford University – January 1917 married Rev Philip Gray in Chiddingfold, Surrey – 3 children born between 1918 and 1923 (see below) – no record in 1921 census – 1939 Register: living at Albury Rectory with husband Philip, son Antony (a student), teacher Olive Hallam and a domestic servant, occupation 'teacher' – widowed in 1963 – died November 1987 in Dunkerton, Bath, Somerset

TONEY (son) = ANTONY THOMAS ARNOLD GRAY

Born September 1918 in Hambledon, Surrey district – 1921 census: staying at Pook Hill, Chiddingfold in household of maternal grandfather (Edward August Arnold) with cousins **Robin and David Dunhill** – 1939 Register: living at Albury Rectory with parents Philip and Ruth, occupation 'student' – served in World War 2 – 1991 married Elizabeth B Mills in Worthing, Sussex (may have been married before) – died October 2000 in Chichester district

PEGGY (daughter) = MARGARET T(=Trevenen?) GRAY

Born 1926 (2nd quarter) in Reading district – August 1948 married **William P** (=Patrick) **Ireland** (1923-?) in Chiddingfold, Surrey – possibly 3 children born between 1954 and 1957 in Croydon? - 2004/5 living with husband and Lovell couple in Bath – 2014-2020 living in Frome, Somerset on own – no record of death, may still be alive at 100 years old

STEPHEN (son) = PHILIP STEPHEN GRAY

Born March 1923 in Guildford district – educated at Rugby School (where his ancestor Thomas Arnold had been headmaster in the mid 19th century) and Oxford University – served at Bletchley Park in World War 2 – joined Bank of England as trainee – 1950 established Chelsea Opera Group – April 1953 married **Frances B Burn** (1930-?) in Oxford – 2 children born 1954 in Hammersmith (Philippa) and 1957 in Oxford (Julian) – 1964-1987 Stephen was manager of Liverpool Philharmonic Orchestra, awarded OBE on retirement – died November 2012 – see [https://en.wikipedia.org/wiki/Stephen_Gray_\(musical_administrator\)](https://en.wikipedia.org/wiki/Stephen_Gray_(musical_administrator))

SOME OTHER RELATIVES IN PHOTOS:

BARBARA JANE MARGARET DUNHILL (in 1933 Mevagissey photo) = daughter of wife Ruth's sister Mary Penrose Arnold – born 1921 (3rd quarter) in Kensington – art student – 1939 Register: living with maternal grandfather Edward Augustus Arnold at Little Court, Pyrford, Woking, Surrey, occupation 'seeking work' – served in Women's Land Army in World War 2 – 1947 married **Harold Michael Vincent** (1922-2003) in Marylebone – 3 children born

between 1950 and 1960 in Surrey and Devon (Jane, Sarah, Paul) – died July 2009 in Bristol district

ANNE / ANNIE HILARY DUNKLEY = niece (older daughter of Edith Mildred Gray) – born January 1920 in Bradfield, Berkshire – 1921 census: living in Wolverhampton with parents, sister and a nurse – no record in 1939 Register – October 1947 married **Arthur John Frank Saxton** (1916-1981) in Icomb, Gloucestershire – 3 children born between 1948 and 1953 in North Cotswold, Gloucestershire (Susan, Priscilla, Marcus) – died September 2004 in Colchester district

ELISABETH HONOR DUNKLEY = niece (younger daughter of Edith Mildred Gray) – born January 1921 in Bradfield, Berkshire – 1939 Register: living with mother Edith in Wolverhampton, occupation 'unpaid domestic duties' – died April 1986 in Bourton-on-the-Water, Gloucestershire

CHRISTOPHER C (=Charles?) DUNKLEY = nephew (son of Edith Mildred Gray) – born January 1924 in Wolverhampton – 1939 Register: pupil at Sherborne School – August 1945 married **Ann Elizabeth Rosamund Lloyd** (1922-?) in Tettenhall, Staffordshire – 1950s visited then emigrated to Canada in 1958 as an engineer with his family including 3 children born between 1948 and 1953 (Rosamund, Geoffrey, Teresa) – Christopher and Ann likely to have died in Canada

CATHARINE ETHEL DUNKLEY = sister-in-law of sister Edith Mildred Gray) – born 1889 (1st quarter) in Wolverhampton – 1891 census: father was Charles Dunkley (1844-?) vicar in Wolverhampton (later Brewood and Prebendary of Lichfield Cathedral) – 1901 census: at school in Cavendish, Oxfordshire – 1911 census: living at her married sister's house in Reading, occupation 'daily governess' – September 1920 married **Rev David Russell Mitchell** (1870?-1964) from Scotland at the British Consulate and St Andrew's Church in Alexandria, Egypt – no record of any children – 1921 census: living in father's vicarage in Brewood, Staffordshire with parents and sister Annie (a retired missionary) – no record in 1939 Register, possibly because living in Scotland – died 1961 in Scotland, three years before her husband

UNCLE HERBERT in 1931 wedding photo = Rev H Milnes Walker, uncle of bride, who assisted Rev Philip Gray at wedding of Christopher Gray to "Jean" whose real name was Beatrice May Pilley (*Ref Norwood News, 15 May 1931*)

Sylvia Daintrey May 2026